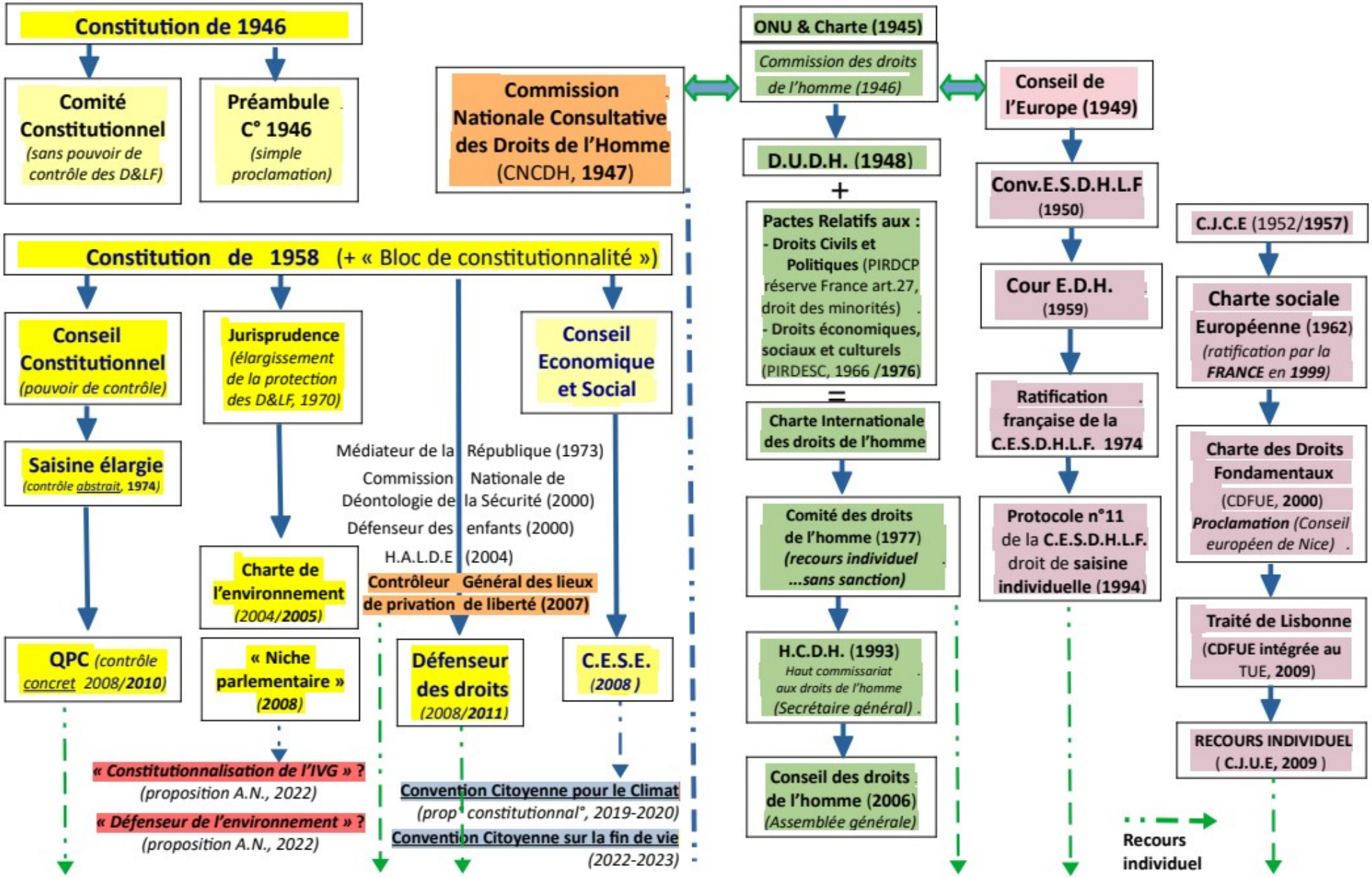Cadre national et international de la protection des D&LF